

ELEVATION

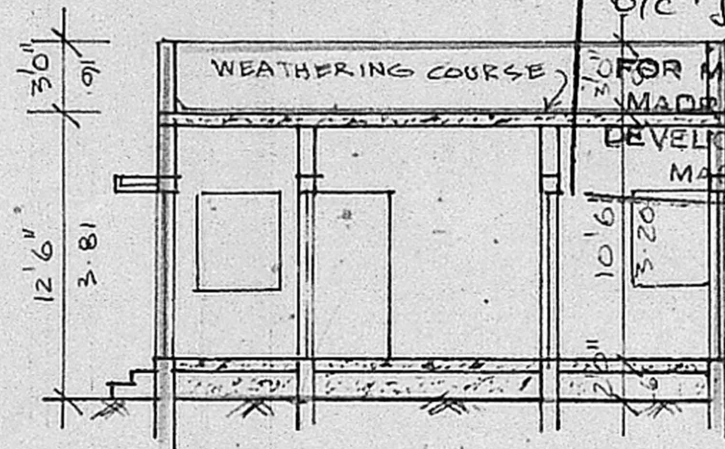

SECTION 'A-B'

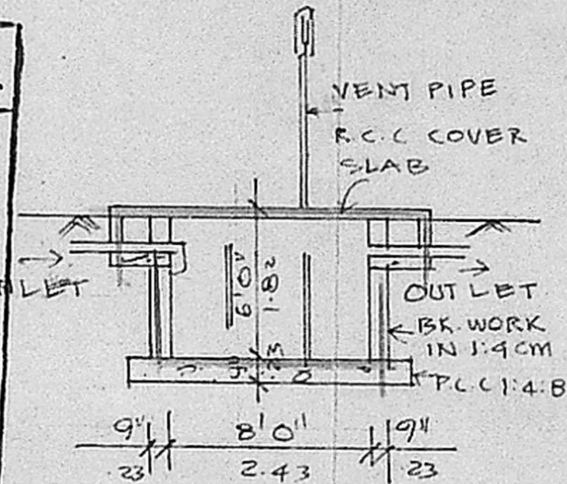

SEPTIC TANK DETAIL

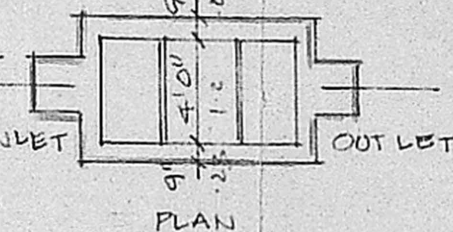

PLAN

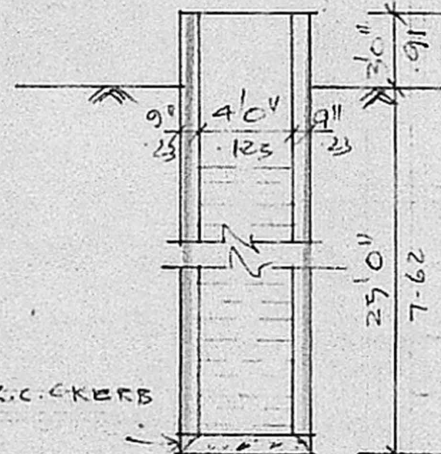

WELL DETAIL

FOUNDATION DETAIL

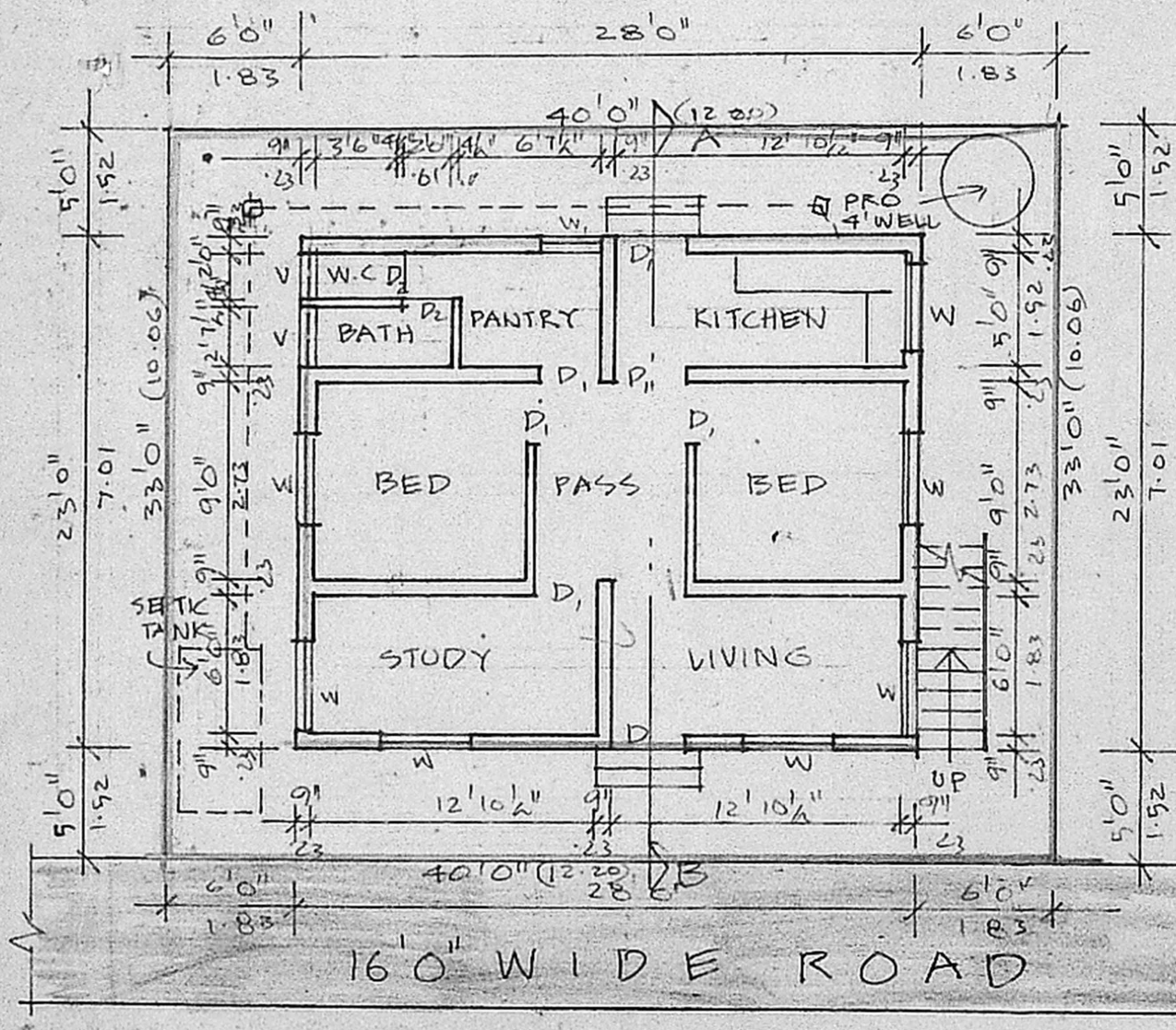
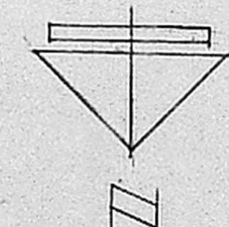

GROUND FLOOR CUM SITE PLAN

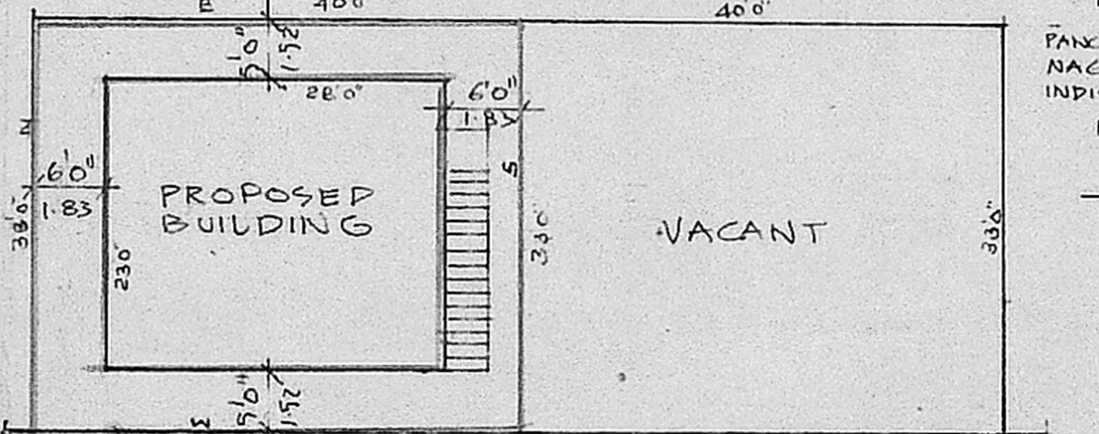

SUB DIVISIONS DETAILS PLOT, No. 17

KEY PLAN NOT TO SCALE

Planning Permit No. A/327/91
APPROVED
 SUBJECT TO THE CONDITIONS IN THIS OFFICE LETTER.
 No. A/126634/90 Dated 22-3-91
 o/c. S. Jayaram
 FOR MEMBER SECRETARY
 MADRAS METROPOLITAN
 DEVELOPMENT AUTHORITY
 MADRAS - 600 008.

JOINERY

- D 3'3" X 7'0" T.W. PANELLED DOOR
- D₁ 3'0" X 7'0" DO
- D₂ 2'0" X 7'0" DO
- W 4'0" X 4'0" T.W. GLAZED WINDOW
- W₁ 3'0" X 4'0" DO
- V 2'0" X 2'0" T.W. VENTILATOR.

SPECIFICATION

1. SAND FILLING IN FOUNDATION
2. P.C.C 1'4" X 8" IN FOUNDATION & FLOORING
3. BRICK WORK IN 1'4 CM
4. PLASTERING IN 1'4 CM
5. R.C.C WORKS IN 1'2" X 4"
6. MOSAIC FLOORING
7. STANDARD WEATHERING COURSE

INDEX

- PROPOSALS
- ROADS
- BOUNDARY

AREA DETAIL

TOTAL AREA OF THE SITE : 1320 SQ. FT.
 PRO- CONSTRUCTION AREA : 644 SQ. FT.

PLAN SHOWING THE PRO-
 CONSTRUCTION OF DWELLING
 HOUSE IN PLOT No. 17
 S. No. 191/1 & 192/3 OF
 MINJUR VILLAGE

LAYOUT APPD BY MMDA VIDE P.P.D. No. 9/88
 LO

OWNER : MRS. PARIMALA. B

SCALE 1" = 80" (1:100)

B. Parimala
 OWNERS SIGNATURE

K. Venugopal
K. VENUGOPAL
 ABB (Rtd)
 CONSULTING CIVIL ENGINEER
 LICENSE SURVEYOR CLASS I
 CORPORATION OF MADRAS
 3, NEELAKANDAN STREET
 HUNGAMBAKKAM (LAKE AREA)
 MADRAS-600 034
 LICENSED SURVEYOR

